

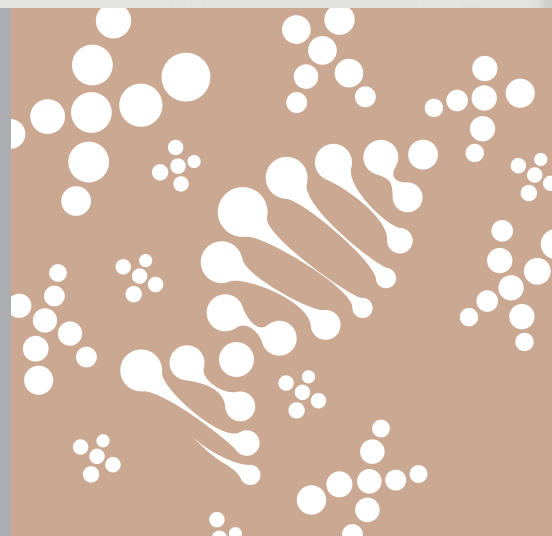

Every
Diagnosis
Counts

CytoPower

Imaging and Analysis for Cytogenetic Samples

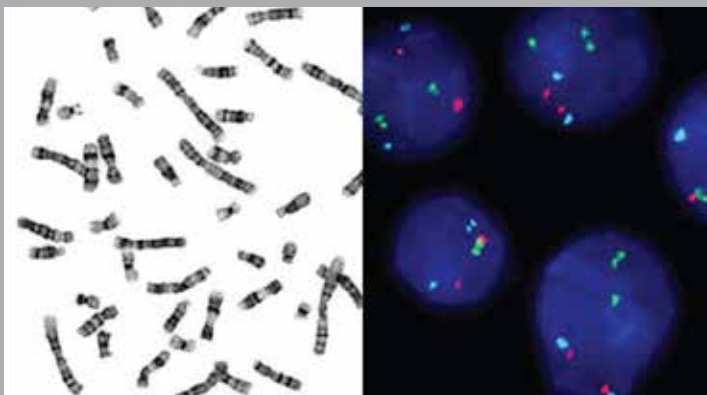

POWERED BY
GENASIS

ASI APPLIED
SPECTRAL
IMAGING

A Complete Cytogenetics Workflow

Digitize slides, analyze chromosomes and score probes all-in-one

Welcome to your comprehensive Cytogenetics testing solution:

1

Scan
& Capture



Digitize your slides for onscreen analysis and case management. Capture both metaphase and interphase cells for analysis

2

View
& Analyze

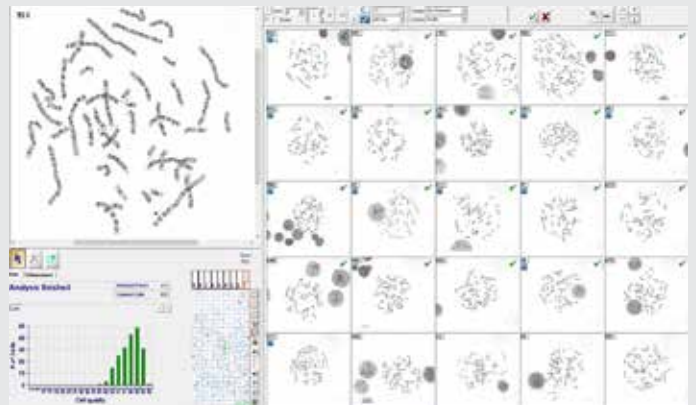

All in one platform to analyze chromosomes and classify cells

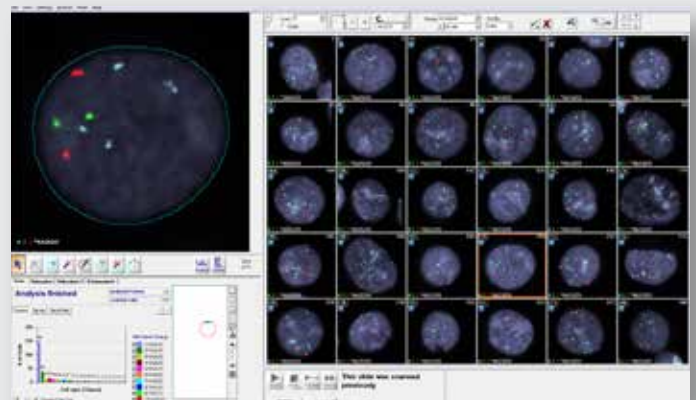

Scan >>> Analyze >>> Review >>> Report >>> Complete!

Review Results

Report



Click of a button karyotype and real-time statistical results on signals

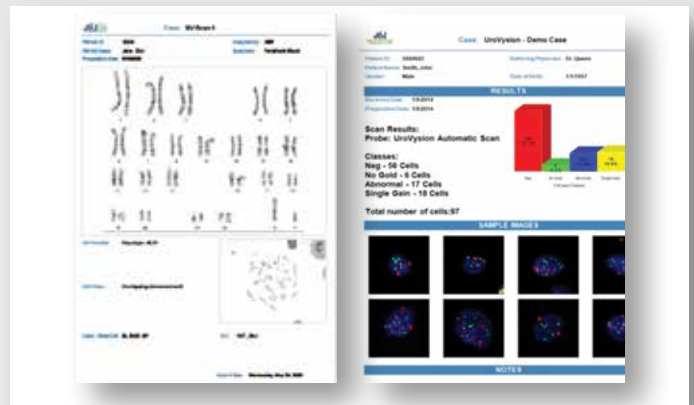

Submit comprehensive case details

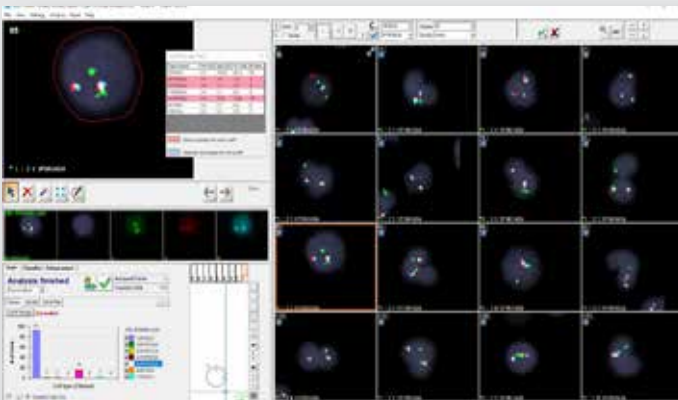

Cutting edge scanning, imaging and analysis instrumentation for karyotyping and FISH

All in one system

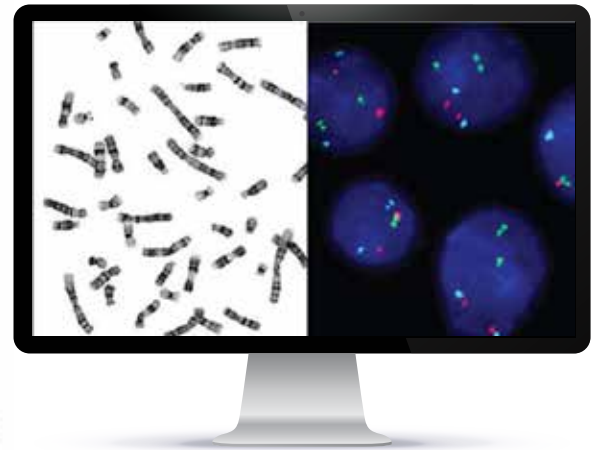

"CytoPower doubled our lab productivity in bone marrow karyotyping and tripled our productivity in blood sample karyotyping."

Nettie Rietema, University Medical Center Groningen, NL

Benefits to your lab:

- ✓ **Higher diagnostic confidence** with more cell analysis
- ✓ Automatic metaphase and interphase finder for **better results**
- ✓ **Validated analysis tools** for standardization across users
- ✓ **Data management** for performance metrics
- ✓ And so much **more**

Digital Karyotyping & FISH Analysis

Manual and Automated Scanning

An all-in-one imaging & analysis solution for digital karyotyping and FISH diagnostics.

Automated workflows, powerful algorithms and feature-rich software provide optimized lab productivity and greater confidence in patient assessment for cytogenetic labs.

Fully Automated

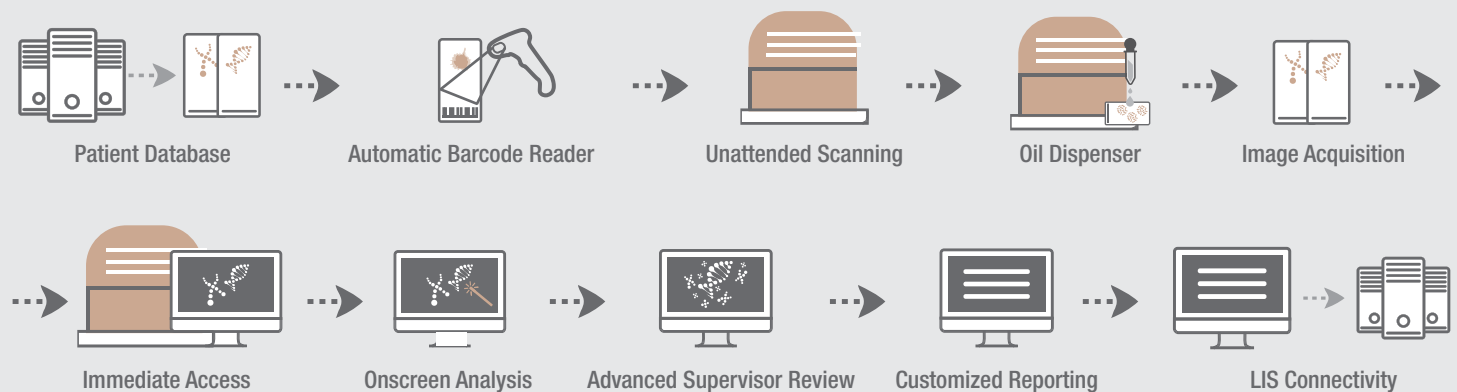

Cytogenetic Clinical Applications to visualize, assess and identify:

- ✓ Chromosomal Abnormalities
- ✓ Structural and Numerical Changes
- ✓ Prenatal Amniotic Fluid
- ✓ Postnatal Blood
- ✓ Bone Marrow Cancer Genetics
- ✓ And much more...

Hematology Fish Flow:

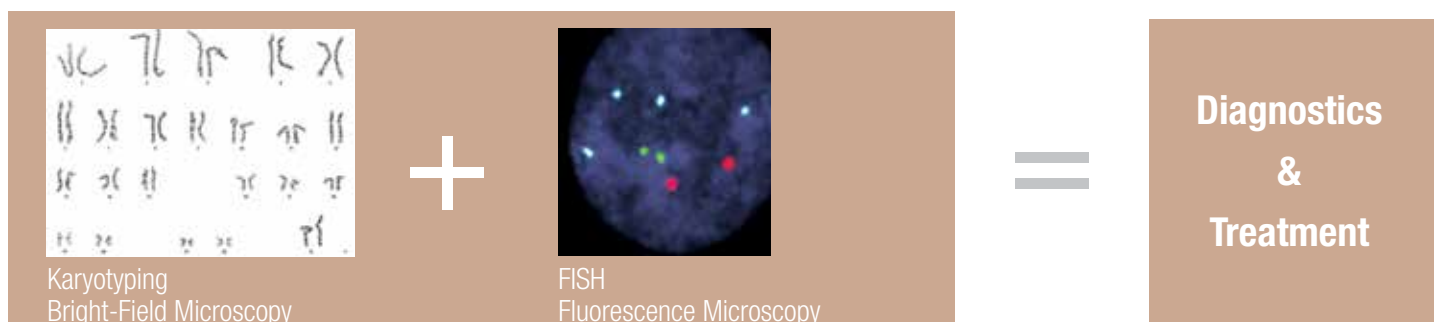

Digital Chromosome Analysis You Can Rely On

Efficiency, Precision, Versatility

State of the Art Image Quality Start & Walkaway Scanning



High resolution 5MP camera sensor combined with a high quality 100x immersion oil objective

Broad Staining and Sample Menu



G-Band

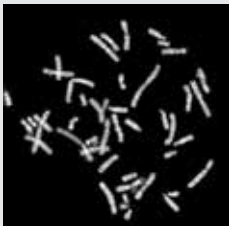

Q-Band



R-Band

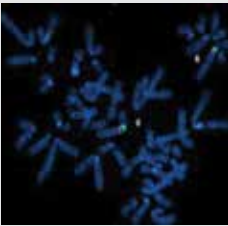

FISH

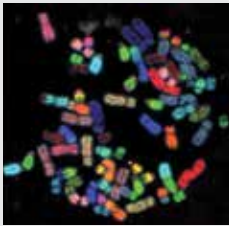

Spectral



R-Band

✓ Blood

✓ Bone Marrow

✓ Amniotic Fluid

✓ CVS

Increased Lab Productivity

66% Technologist Time Savings (Hours / Month)

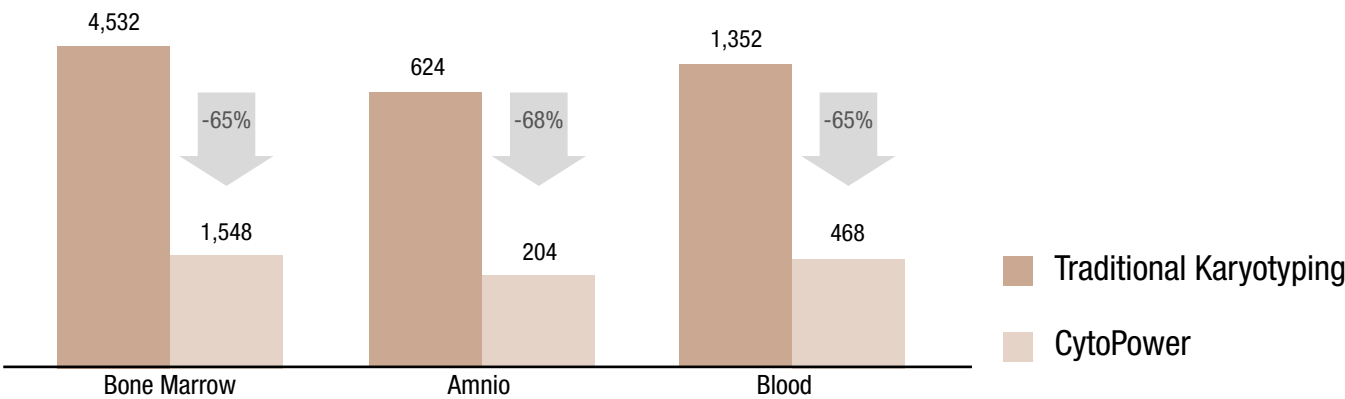

Free technologist time to where their expertise is needed most

Comprehensive Working Platform



Feature Rich Review & Analysis



Count

Accurate automatic chromosome counting



Analyze

Fast and easy chromosome indexing and classification

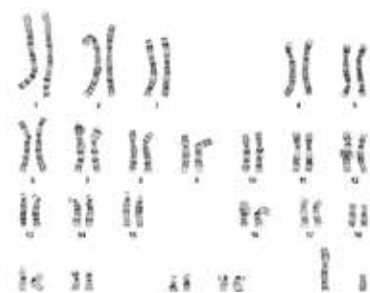

Karyotype

High accuracy of automated karyotyping, with auto ISCN, auto bands estimation and auto overlap score

Easy Separation and Boundary Editing

“Magic Tool” combining 12 operations in a simple mouse click



Overlap



Split



Extend



Combine



Saves hundreds of mouse-clicks per karyotype!

Advanced Onscreen Supervisor or Director Review



Image Gallery

Display of all case metaphases and karyotypes

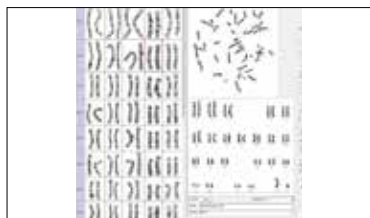

Chromosome Compare

All captured cells and chromosomes side by side

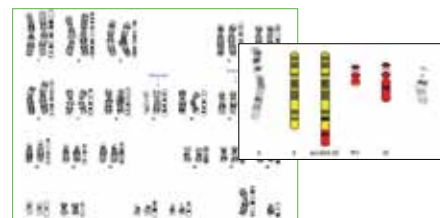

Aberrant Ideogram

Chromosomes, cells, ideograms and annotations in an image generator

* FDA cleared for BandView, FISHView, SpotScan for CEP XY, UroVysion, ALK and HER2/neu FISH

Digital FISH Analysis

Accuracy, Consistency, Ease-of-Use

Image Quality Driven to the Max!

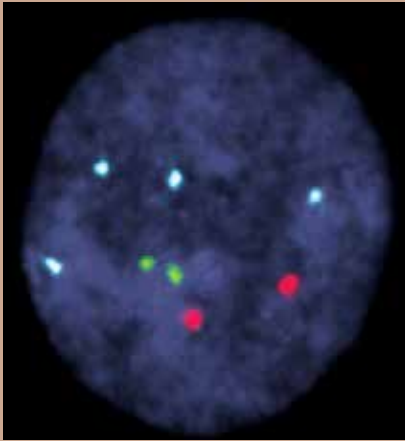

Wide Application Coverage

HER2/neu (Breast)

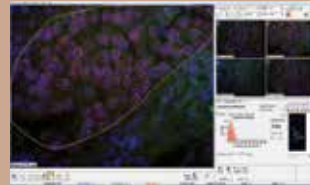

ALK (Lung)



UroVysion (Bladder)

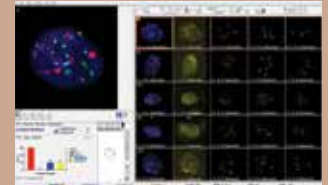

Hematology Fusion

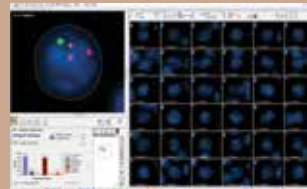

Hematology Enumeration

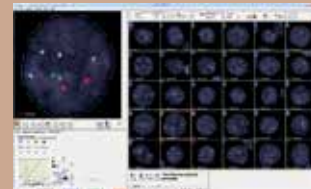

- ✓ Any Sample
- ✓ Any Probe

“Digital FISH analysis provides more efficient and accurate results and better patient care in comparison to traditional FISH methods.”

Liew M, Rowe L, Clement PW, Miles RR, Salama ME., J Pathol Inform.

Workflow Efficiencies for Increasing Test Volumes

Over 55% Time Savings (Minutes / Case)

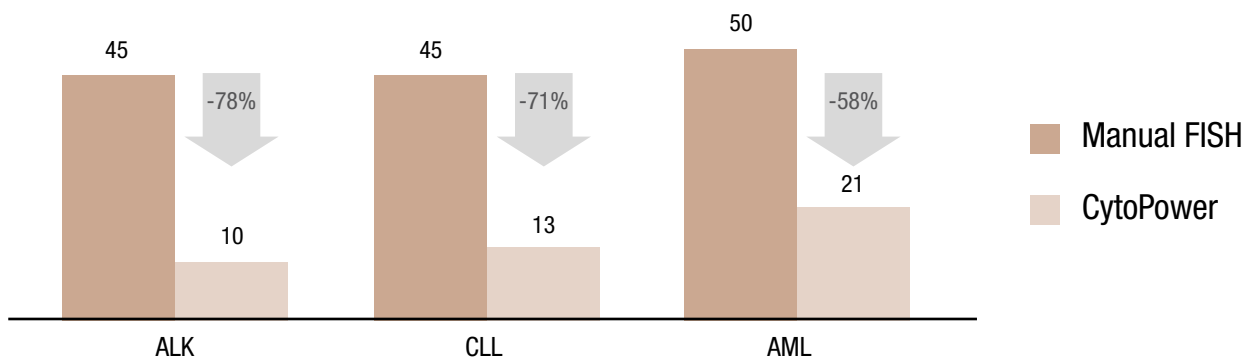

Increased Diagnostic Confidence

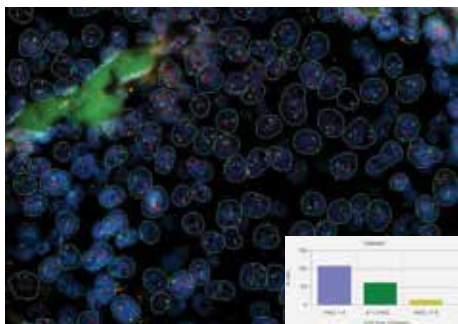

Accuracy

Automated cell/ signal detection and classification for consistent reliable results

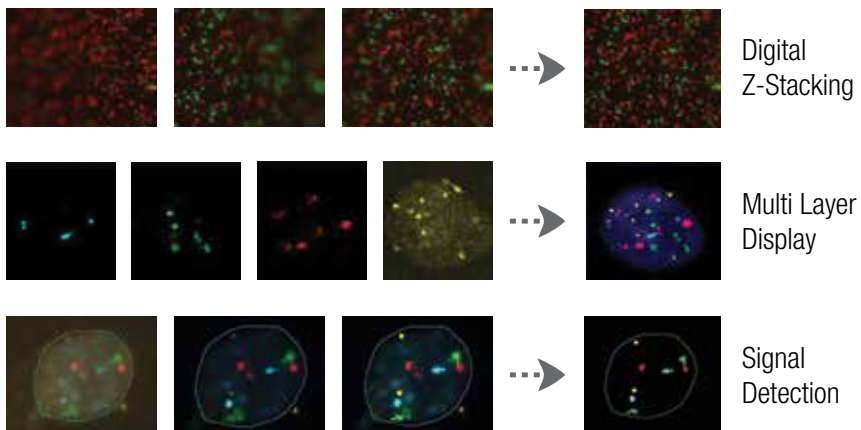

Easy Classification & Review

No More
Dark Room!

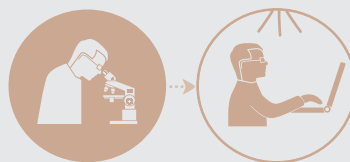

Double Blinded
Analysis

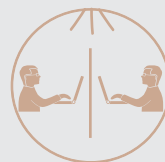

High image quality
with digital Z-stack of
each cell

Multi-layer view for
each signal

Real time statistics

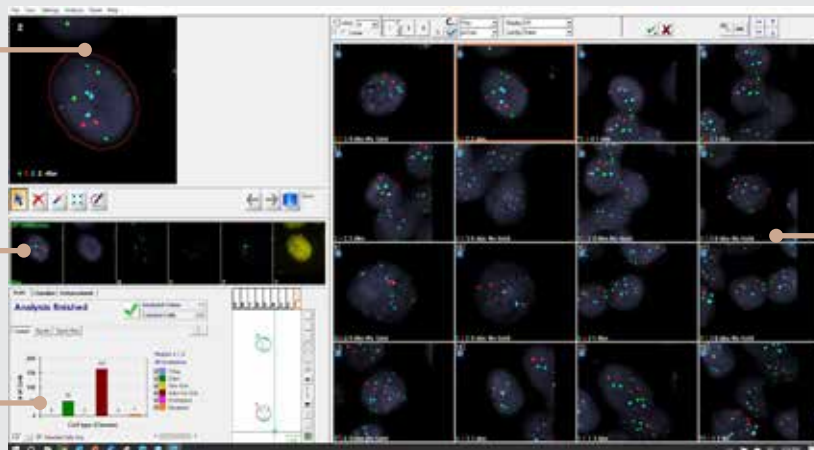

Cell gallery for
fast and easy
classification review

CytoPower for Research Applications

FISH Research

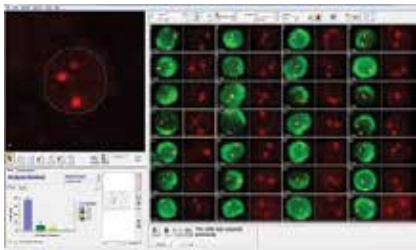

Circulating Tumor Cells

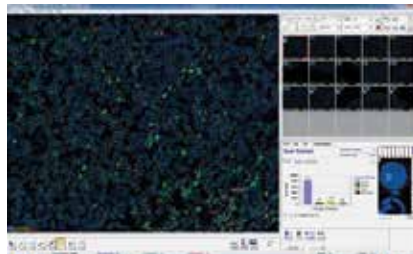

Immuno Fluorescence

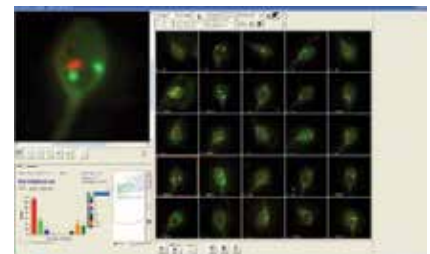

Sperm Cells

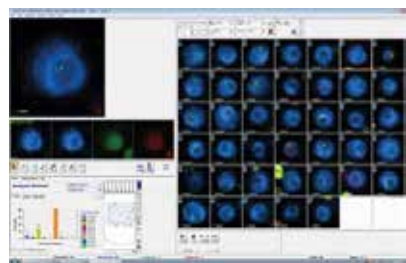

cIgFISH

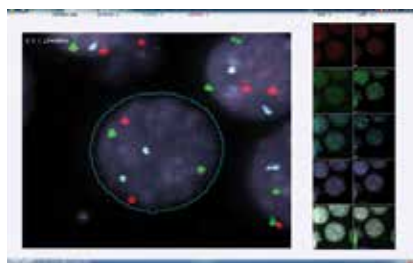

Successive Staining

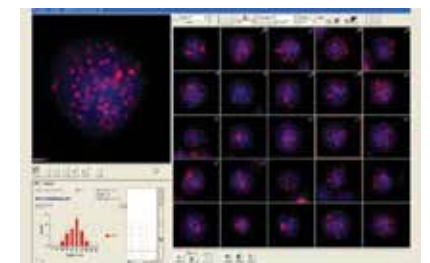

Telomeres

Scanning Protocols for All Probes, Samples and Preparation Techniques

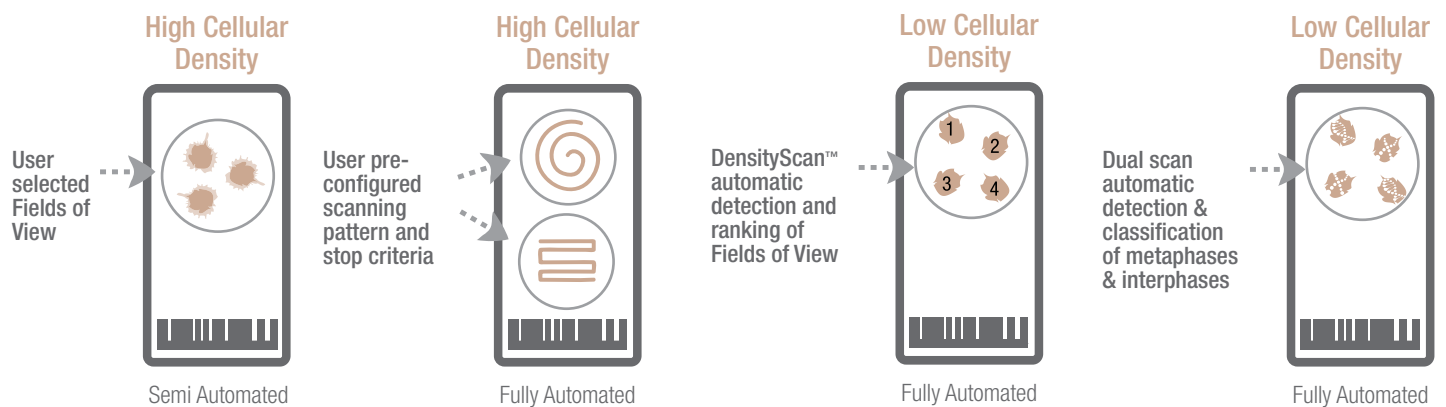

Scan finished

Analyzed Frames: 15
Counted Cells: 10463

Proxy	Color Intensity	SNR	Cells Info
Cell Area	Circularity	Class	Cell ID
5647 211	1.448	DAPI	24478 25483 24024 0
4308 242	1.188	DAPI	30150 48642 48216 0
4384 210	1.372	DAPI	48003 48267 82368 0
1706 208	1.433	DAPI	77880 82988 50821 0
8231 209	1.377	DAPI	67880 50847 50823 0
2791 214	1.891	DAPI	21827 50324 50882 0
280 218	1.328	DAPI	80885 88718 81414 0
1787 210	1.262	DAPI	72877 82082 81850 0
6854 182	1.188	DAPI	183387 72872 51826 0
2683 228	1.864	DAPI	50225 58889 52478 0
3281 287	1.480	DAPI	84313 58151 54413 0
3478 217	1.195	DAPI	70430 50870 50154 0

Export to CSV:
☒ Proxy
☒ Color Intensity
☒ SNR

Classified: 10463 Reviewed: 10

Quality Control of Probe Assays

Cell phenotyping and signal classification

Measurement and display of multiple cellular and signal properties

*HiSKY for Test Assurance

*HiSKY

Gold Standard Spectral Karyotyping

Multi-Color FISH Analysis for Result Verification

- ✓ Automatic identification of translocations and chromosomal origins
- ✓ Simultaneous detection of chromosomal aberrations in one hybridization
- ✓ Measurement of entire spectrum at each point

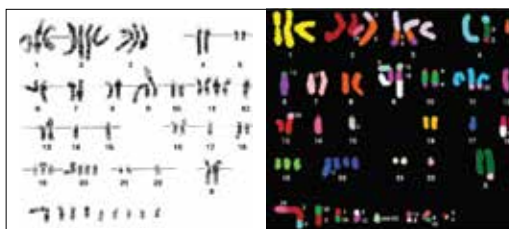
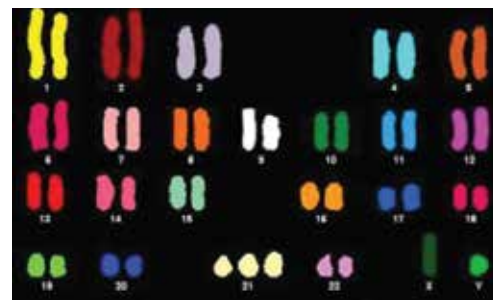
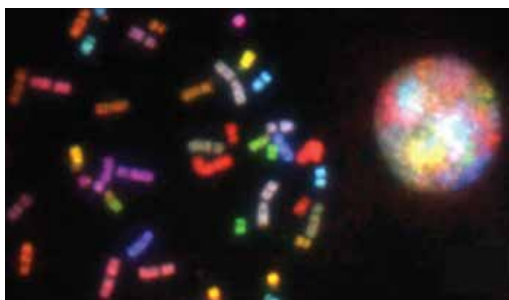

Brain Tumor



Ewing Sarcoma

*HiSKY is an add on application for research purposes

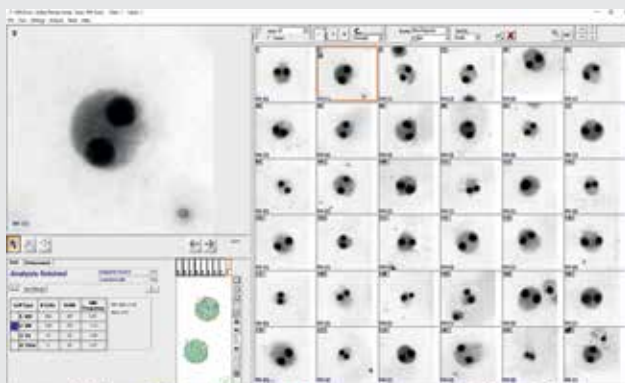

MN Score

Micronuclei imaging, scoring and analysis for measurement of DNA damage, cytostasis and cytotoxicity

Data Management and Connectivity

Modern Paperless Workflow

Central Portal and Database Easily Integrates with Lab LIS



Case Data Management (CDM)

- ✓ Efficient
- ✓ Comprehensive
- ✓ Eliminates human error

Work from Home!

GenASIs AnyWhere™ for Remote Access

Lab Connectivity Anytime, Anywhere

Review, analyze and sign off case information from any location via a secured network

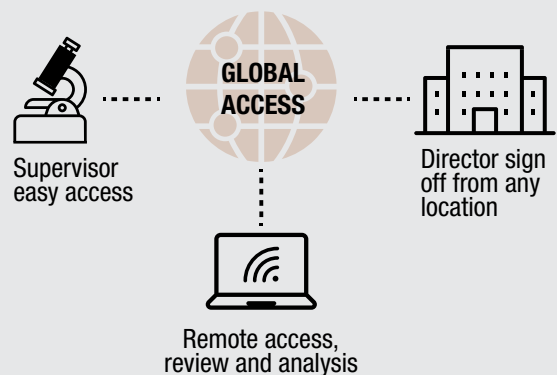

Advanced Reporting

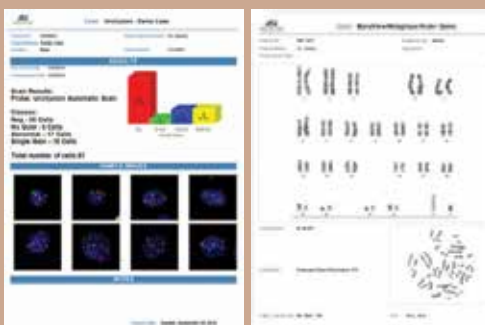

1D/2D Barcode Reader



LIS Connectivity

- ✓ Performance
 - ✓ Security
 - ✓ Data Integrity
- HIPAA Compliant

Become a Data-Driven Lab with LabLife

NEW

Generate lab performance statistics

LabLife™ for Lab Management



Benchmarks

Calculate performance benchmarks and track your KPIs. Meet certification and regulatory requirements



Optimization

Identify best practices to increase ROI per case and focus improvement efforts



Growth

Justify investment in additional capital equipment for the lab



Annual analysis and review

Compare performance year on year and make data driven decisions



Click for Atlas

Reference Atlas for higher assurance

NEW

Atlas provides the expert support you need to investigate, research, and confirm challenging abnormalities.

This new feature is located in BandView's toolbar for easy access during the analysis process.

<http://atlasgeneticsoncology.org/>

About Applied Spectral Imaging

Applied Spectral Imaging (ASI) is a global leader in biomedical imaging with a comprehensive product portfolio and a global distribution footprint.

Founded in 1993, ASI markets, services and supports its products in nearly 50 countries. With a wide FDA clearance portfolio, you can rest assured that ASI applications have been rigorously tested for compliance and clinical use.

The Company's technology, powered by GenASIs, enables pathology, cytogenetics and research laboratories to provide advanced diagnostics to patients through superior digital diagnostic tools. ASI has a wide portfolio of dedicated solutions for brightfield, fluorescence and spectral imaging and analysis, including HiPath Pro, PathFusion, HiBand, HiFISH, CytoPower and Rainbow.

The Company has offices in the US and Asia and a global network of distribution partners.

Global Presence

3,500

Systems installed
worldwide

54

Countries through direct
& indirect sales forces

63

Third party distribution
partners

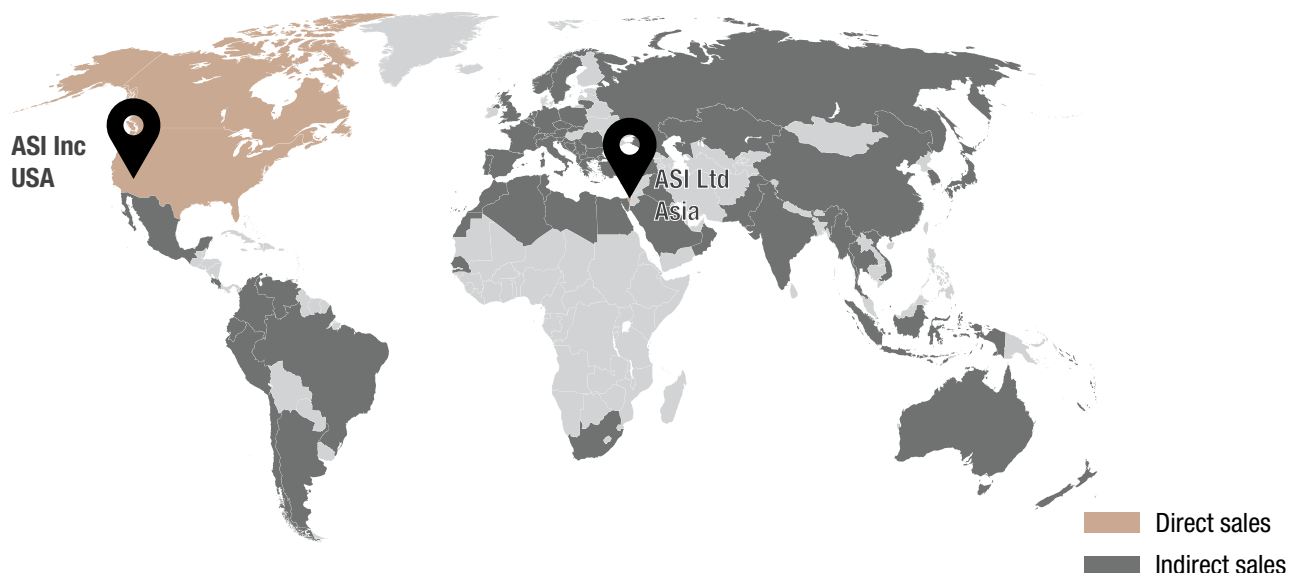

The Company's Product Portfolio

Exceptional Imaging & Analysis Solutions for Laboratories

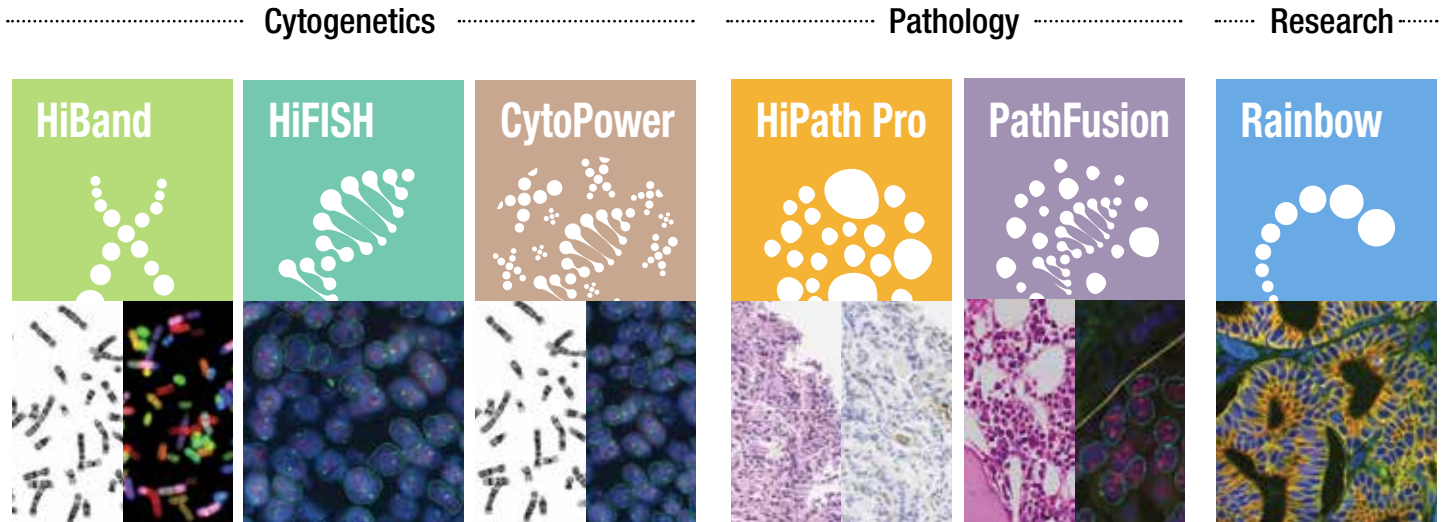

Diverse platforms to accommodate all laboratory needs



99-Slide Tray Loader



9-Slide Scanning System



1-Slide Capture System

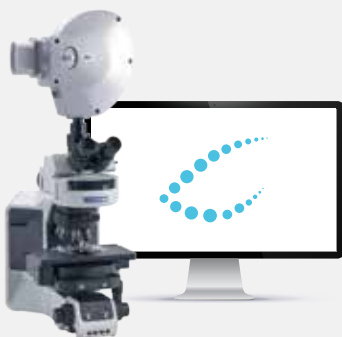

HyperSpectral System



Review & Analysis Station



AnyWhere Remote Connectivity

System Specifications

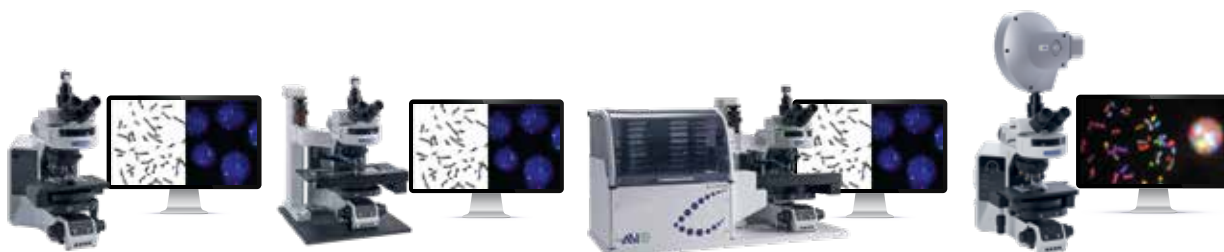

	Manual 1 Slide		9 Slide Motorized Stage		99 Slide Tray Loader		HyperSpectral 1 Slide
Microscope Support	BF and FL upright microscopes		OLYMPUS BX61 BF + FL OLYMPUS BX63 BF+ FL ZEISS AxioImager Z2 BF+ FL		OLYMPUS BX61 BF + FL OLYMPUS BX63 BF+ FL ZEISS AxioImager Z2 BF+ FL		BF and FL upright microscopes
Objectives	Olympus 10x/0.3NA 60x/1.25NA 100x/1.3NA	ZEISS 10x/0.3NA 63x/1.25NA 100x/1.3NA	Olympus 1.25x/0.04NA 4x/0.16NA 10x/0.3NA 40x/1.4NA 60x/1.25NA 100x/1.3NA	ZEISS 1.25x/0.03NA 5x/0.16NA 10x/0.3NA 40x/1.3NA 63x/1.25NA 100x/1.3NA	Olympus 1.25x/0.04NA 4x/0.16NA 10x/0.3NA 40x/1.4NA 60x/1.25NA 100x/1.3NA	ZEISS 1.25x/0.03NA 5x/0.16NA 10x/0.3NA 40x/1.3NA 63x/1.25NA 100x/1.3NA	10x/0.3 60x/1.42 or 63x/1.25 100x/1.3
Camera	5MP CMOS Monochrome		5MP CMOS Monochrome		5MP CMOS Monochrome		Spectral 1.3MP Monochrome
Slide Capacity	1 slide (Manual or Motorized)		9 slides		99+ slides		1 slide (Manual or Motorized)
Barcode Reader	Handheld 1D/2D		Handheld 1D/2D		Integrated 1D/2D		Handheld 1D/2D
Automated Oil Dispenser	N/A		Optional		Integrated		N/A
Dimensions [WxDxH]	According to clients microscope		61cm x 69cm x 85cm (24" x 27.2" x 33.5")		100cm x 90cm x 90cm (39.4" x 35.5" x 35.5")		According to clients microscope
Weight	According to clients microscope		45kg 99.2lb		80kg 176.4lb		According to clients microscope

SCAN ME

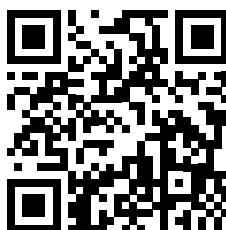

North America
Applied Spectral Imaging Inc.
Tel: +1 760 929 2840
sales-inc@spectral-imaging.com

Headquarters
Applied Spectral Imaging Ltd.
Tel: +1 817 886 6031
sales@spectral-imaging.com



www.spectral-imaging.com